

SEGREGATION REVISIONS

The revision dates below represent the file save dates for the posting of the listed revisions. The archive dates for these revisions are posted within the ARCHIVE REVISIONS box in the drawing title block.

- 12-29-98 - TH
- Ptns of P-0000-033-2000 and 9000 platted into MONTROSE ADD (99)
- 09/10/02 - SLW
- P-0000-033-1950 out of 9000 and ptns of 1900 and 2000 (03)
- P-0000-033-1950 platted into MONTROSE 3RD ADD (03)
- 08/30/04 - TH
- P-0000-033-2000 platted into MONTROSE 4TH ADD (05)
- 04/07/05 - VMC
- P-5800-055-007-B out of 007-A (now 010-A) (06)



8	9	10	11	12	1
7	8	9	10	11	12
18	17	16	15	14	13
19	20	21	22	23	24
30	29	28	27	26	25
31	32	33	34	35	36

KOOTENAI COUNTY
IDAHO

ARCHIVE REVISIONS

INITIALS	ACTIVITY	DATE
TH	MONTROSE ADD	10-22-98
SLW	MONTROSE 3RD ADD	09-10-02
TH	MONTROSE 4TH ADD	08-30-04
TH	GIS CONVERSION	10-13-04

IMAGE FILE: \NOT USED
DRAWING FILE: \515W333E.DWG 00-00-00

NOTES:

All lots or parcels with given bearings and distances were calculated by traverse closure. All other points were calculated by the most accurate means possible with the given information (ie, length multiplied by cosine, sine, tangent, diameter, angle from existing map, and coordinate geometry). Acreages shown are not necessarily right-of-way, where applicable, has been removed. Distances and arc lengths less than 50' may not be shown due to space limitations. Dimensions in parentheses denote record and/or platted lot line dimensions.

LOCATION OF ROADS SHOWN ARE BASED ON ADDRESSABLE ROAD INFORMATION AND MAY OR MAY NOT BE PUBLIC.

Records of Survey used:
BK/PG DESCRIPTION

SE 1/4 Sec.33 Twp. 51 N. R. 5 W.B.M.

P-0000-033

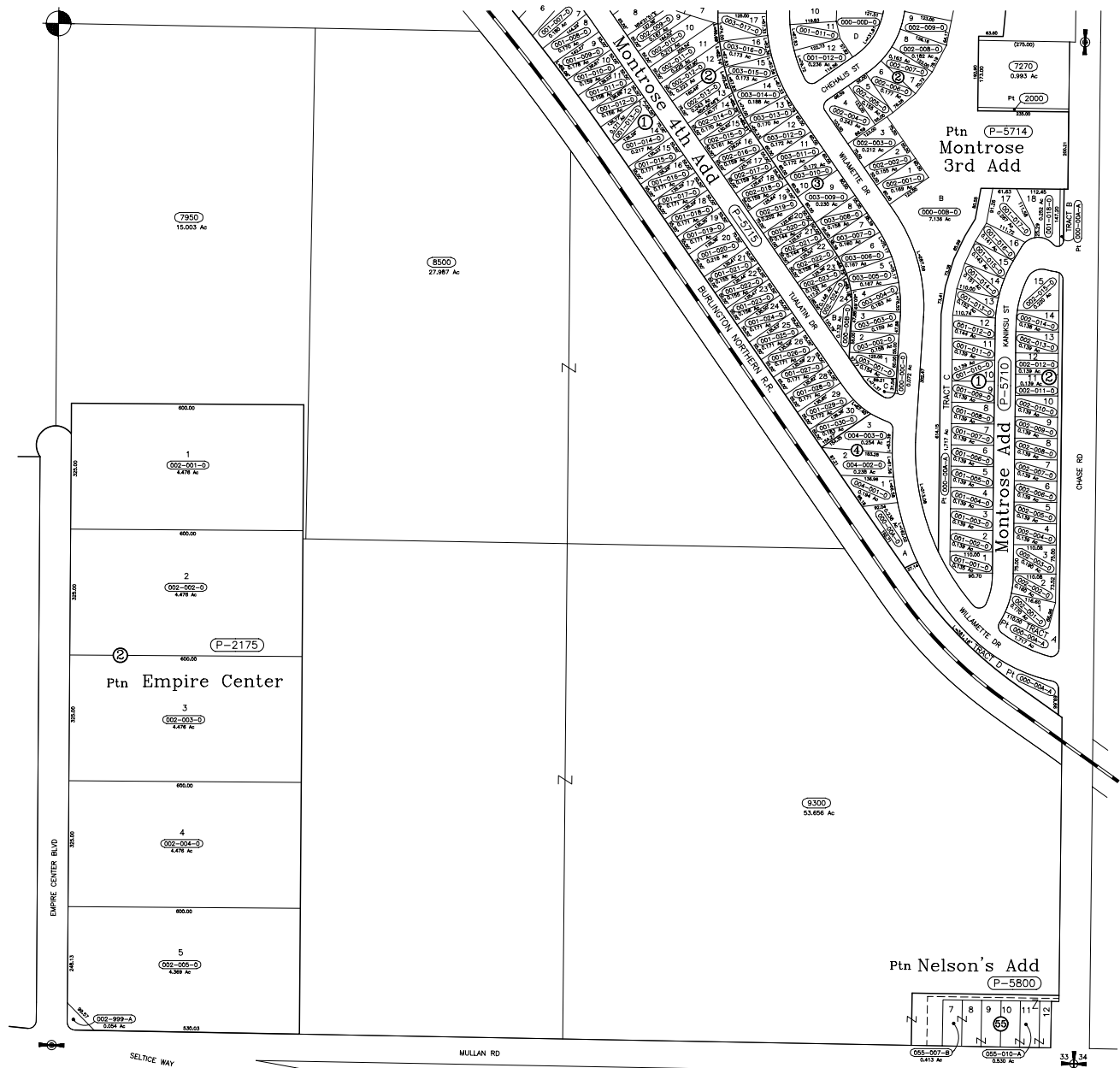

SCALE: 1 INCH = 200 FEET

SE 1/4 Sec.33 Twp.51N. R.5W.B.M.